

1991 Viking Convertible

Boat Type: Sport Fishing

Address: Destin, FL, US

Price: \$259,900



OVERVIEW

New interior photos added. 1,000 hour service on the MAN 820's just Completed 9/18 AND water pumps replaced On both engines. All of the maintenance and upgrades make this is one of the best values on the market.

- 1,000 hr service done 9/18
- New carpet 9/18
- New Tuna Tower 2016
- Eskimo Ice maker, dumps into fishbox
- New electronic ZF MC200 single lever controls 2018
- Matching 13.6 Boston Whaler dinghy w/40hp
- Huge 1,500lb Davit (completely refurbished 2016)
- 5 underwater lights

- **Granite counter tops**
- **New SAT TV 2016**
- **Many, many more upgrades....**

Engine upgrades - Turbos and injectors replaced, all new batteries, all 4 exhaust elbows are new, new dripless shaft seals, transmission coolers serviced, dual racors.

Helm/Bridge upgrades - New electronic ZF single lever controls. New Raymarine Auto pilot that has the larger pump to ensure smooth operation , updated Raymarine E120's, new SAT TV (2016). New bridge upholstery and isinglass. The tuna tower has new upholstery and a new Raymarine unit.

Interior upgrades - Granite counter tops, custom couches, new blinds, new carpet (closed loop Berber to be installed after 1,000 hour service is completed.).

Other upgrades - New Smart TV's throughout. Fresh bottom paint 5/18, renewed boot stripe, engine room vents removed repainted and rebbeded, entire boat compounded and waxed, electric reel plugs in cockpit, 5 Lumishore underwater lights (3 aft, 1 each side). The new Kenwood stereo is Bluetooth capable that has a 200 watt Amp, 2 - 10inch subs and 8 - 6.5 inch speakers. The dinghy includes a trailer and is equipped with a proper swim ladder and depth sounder/chart plotter.

This boat is commonly mistaken for a much newer boat. Both the previous and current owners have constantly and continually improved this boat. If you're looking for a beautiful, comfortable and affordable sportfish, this is it.

SPECIFICATIONS

Basic Information

Manufacturer:	Viking	Vessel Name:	Legacy
Model:	Convertible	Boat Type:	Sport Fishing
Year:	1991	Hull Material:	Fiberglass
Category:	Power	Hull Type:	
Condition:	Used	Hull Color:	
Location:	Destin, FL, US	Designer:	
Available for sale in U.S. waters:	Yes	Flag of Registry:	

Dimensions & Weight

Length:	50 ft - 15.24 meter	Draft - max:	4 ft 9 in - 1.45 meter
LOA:	50 ft 7 in - 15.42 meter	Bridge Clearance:	-
Beam:	16 ft 4 in - 4.98 meter	Dry Weight:	58814 ft - 17926.51 meter

Engine

Make:	MAN	Engine Type:	Inboard
Model:	10 Cyl	Drive Type:	
Engine(s):	2	Fuel Type:	Diesel
Hours:	4600	Horsepower:	820 (Individual), 1640 (combined)
Cruise Speed:	-	Max Speed:	-
Range:	-	Joystick Control:	No

Tank Capacities

Fuel Tank: 805 gallons - 1 tank(s) Holding Tank: -
Fresh Water Tank: 208 gallons - 1 tank(s)

Accommodations

Total Cabins:	3	Crew Cabins:	1
Total Berths:	-	Crew Berths:	1
Total Sleeps:	1	Crew Sleeps:	1
Total Heads:	2	Crew Heads:	1
Captains Cabin:	-		

DESCRIPTIONS

GSY

The Company offers the details of this vessel in good faith but cannot guarantee or warrant the accuracy of this information nor warrant the condition of the vessel. A buyer should instruct his agents, or his surveyors, to investigate such details as the buyer desires validated. This vessel is offered subject to prior sale, price change, or withdrawal without notice.

GALLERY

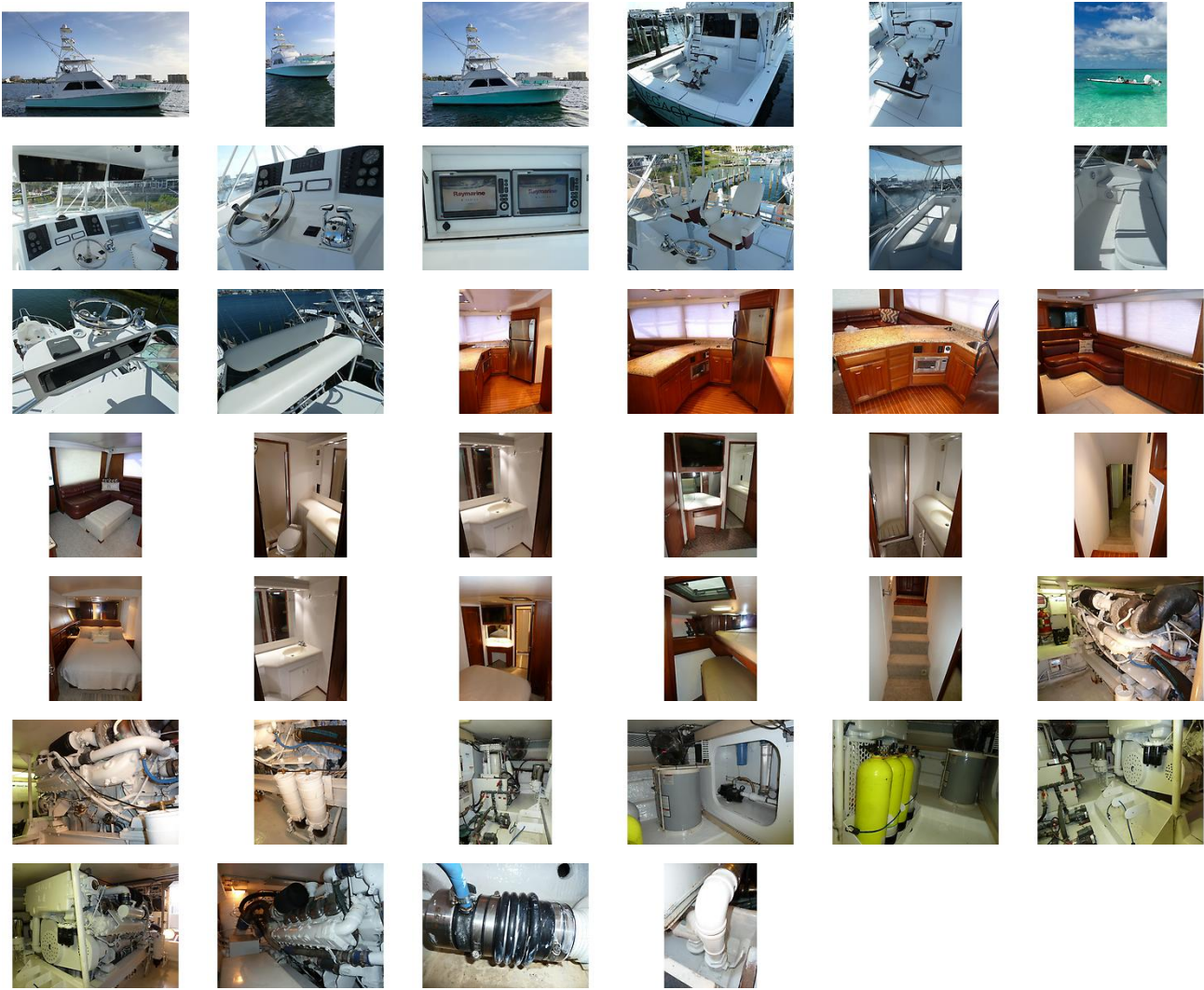

LOCATION MAP





MASTER ADMIN

Great Southern Yacht Company
3997 Commons Drive West, Suite A
Destin, FL, US
Office: 850-424-5344
Mobile: 910-239-9344
info@greatsouthernyachts.com
